

Content available at: <https://www.ipinnovative.com/open-access-journals>

IP Archives of Cytology and Histopathology Research

Journal homepage: <https://www.achr.co.in/>

## Original Research Article

## Correlation ER/PR status of Breast Carcinoma with Tumor size, Tumor grade, Lymphovascular emboli, Lymph node metastasis and the distant metastasis

Nekta Anand<sup>1</sup>, Darshana Wakkar<sup>1</sup>, Vaibhav Mane<sup>1,\*</sup><sup>1</sup>Dept. of Pathology, Bharati Vidyapeeth (Deemed to be University) Medical College and Hospital, Sangli, Maharashtra, India

## ARTICLE INFO

## Article history:

Received 05-07-2021

Accepted 05-08-2021

Available online 16-09-2021

## Keywords:

Breast carcinoma

Estrogen and progesterone receptor.

## ABSTRACT

**Introduction:** Breast cancer is the most frequent cancer in females in the world and is the second most common cancer in India after cervical cancer. The breast cancer is second most common reason of loss of existence in each developed and additionally most of the growing countries. For the appraisal of prognosis of breast cancer commonly followed is the NOTTINGHAM PROGNOSTIC INDEX (NPI) which includes- tumor size, histological tumor grade, lymph node metastasis and hormone receptor status. These prognostic component help in administration and therapeutic requirement of breast cancer patient.

**Aim & Objectives:** 1. To study the MRM specimens for size, grade of the tumor, LVI and LN metastases and the ER/PR receptors of the tumor. 2. To study the association of ER/PR status with the above mentioned prognostic parameters.

**Materials and Methods:** This three-year study includes 50 histopathologically confirmed cases of carcinoma breast. The tumor type, grade, LNM, LVE were reported on H & E. The ER-PR study was done of all 50 cases. The tumor size, grade, NM, LVE were correlated with receptor status.

**Observation:** Out of 50 cases majority (7.5%) of cases were in 41-50 years of age group, and tumor size was between 2-4 cm in (17.5%) cases; majority were of grade II carcinoma (17.5%) of which 13% were ER-PR positive. Out of 35 cases with negative LNM and LVE, 26 cases (13%) were ER-PR positive.

**Conclusion:** In our observation there is no association between higher histological grade and ER-PR status. No obvious correlation with tumor size was noted. But increase in tumor size could also be a poor predictor of ER-PR status. LNM, LVE is poor predictor of ER-PR status.

This is an Open Access (OA) journal, and articles are distributed under the terms of the [Creative Commons Attribution-NonCommercial-ShareAlike 4.0 License](https://creativecommons.org/licenses/by-nc-sa/4.0/), which allows others to remix, tweak, and build upon the work non-commercially, as long as appropriate credit is given and the new creations are licensed under the identical terms.

For reprints contact: [reprint@ipinnovative.com](mailto:reprint@ipinnovative.com)

## 1. Introduction

Breast cancer is the most frequent cancer in females in the world and is the second most common cancer in India after cervical cancer. The breast cancer is second most common reason of loss of existence in each developed and additionally most of the growing countries.<sup>1</sup> For the appraisal of prognosis of breast cancer commonly followed is the NOTTINGHAM PROGNOSTIC INDEX (NPI) which includes- tumor size, histological tumor grade, lymph node metastasis and hormone receptor status.

\* Corresponding author.

E-mail address: [vaishnavilab1060@gmail.com](mailto:vaishnavilab1060@gmail.com) (V. Mane).

These prognostic component help in administration and therapeutic requirement of breast cancer patient.<sup>2</sup>

Technological advance has extended the perception of the molecular groundwork of tumor prognosis and its treatment response. Over the last 10 years, these advances have led to identification of biomarker.<sup>3</sup> Hormone receptor frequently estrogen receptor (ER), Progesterone receptor (PR) and human epidermal receptor (HER- 2) are most applicable scientific biomarker which is superbly used in case of identification and selection of specific therapy for the breast cancer. Estrogen and progesterone receptor performs a very necessary attribute in the treatment of breast cancer.<sup>4</sup> The progesterone receptor acts as modulator of estrogen

expression and function. Progesterone receptor expression lengthens along with atypia of breast tissue.<sup>5</sup>

In this study we have studied the correlation of ER/ PR status with lymph nodes metastasis, lymphovascular emboli and also with distant metastasis.

ER is the classic and most recounted biomarker that is prevalent in breast tumor. The PR or nuclear receptor subfamily 3, group C, member 3 is a protein present inside the cell.<sup>4</sup>

Since the breast cancer is a heterogeneous disease, so it is important to decide the ER/PR and HER-2/Neu status in lymph node metastasis, lymphovascular emboli and distant metastasis.<sup>6</sup>

The decisiveness of ER and PR response in breast cancer is ameliorated medical practices now- a- days, with the useful resource of which it is very convenient to predict the response of the patients. ER status is critical in prediction of the response to adjuvant Tamoxifen therapy, while PR is an ER modulator and additionally an estrogen regulated gene. Simultaneous analysis of ER, PR is more informative regarding the prediction of likely hormonal response because more than half of ER positive tumors are positive with PR expressions.<sup>7</sup>

Endocrine hormonal therapy for first breast cancers was first started in late 1980 by BEATSON. He located the response in few young females with enhanced breast cancer after he performed oophorectomy. Subsequent scientific studies suggest the effectiveness of endocrine treatment on breast cancer patients which reduces the morbidity and mortality. The use of estradiol as treatment has been observed to have a positive impact on premenopausal females. Tamoxifen was initially used as antitestosterone but later was found to be an effective treatment of breast cancer. So now it comes under category of SERM. Although endocrine remedies are higher tolerated than chemotherapy but may additionally have problems occasional complications like thromboembolic events, uterine cancer and some agent are much less compatible to the patients. Similarly, HER-2 receptor serve as an essential marker for advantages of treatment focused on this receptor tyrosine kinase like Trastuzumab and Lapatinib.<sup>6</sup>

## 2. Materials and Methods

In this three year study we have included 50 histopathological confirmed cases of Breast carcinoma.

The MRM specimen obtained was embedded in 10% formalin, along with the requisition form which included the clinical data of the patient. Grossing of the specimen was done to note down the size of the tumor and other routine details. Apart from those sent by the surgeon the lymph nodes were meticulously dissected in the axillary tail.

The necessary bits were given to prepare the paraffin tissue blocks. Hematoxylin and eosin staining was done on the slides. The slides were examined to confirm and type

the breast carcinoma. For ER and PR study the sections were cut at 4 micrometer thickness and mounted onto salinized slide and left to dry overnight at 37<sup>0</sup>c. Section were the deparaffinized and rehydrated. Antigen retrieval was achieved by heat retrieval using a bench autoclave. Briefly slides were placed in coplin jars containing enough Tris EDTA (Ph-9.0) to cover the sections, then autoclave at 121<sup>0</sup>c for 15 min for both ER and PR. After washing, the sections were covered by applying 3% H<sub>2</sub>O<sub>2</sub> and the slides were then rinsed with phosphate buffer solution (PBS). Slides were incubated with 100-200 microliter of primary antibodies for 30 min. at 37<sup>0</sup>c temperature in a moisture chamber, the rinsed in PBS.

Finally, the section was washed 4 times for 4 minutes with changes of phosphate buffer solution, followed by adding 3,3, diaminobenzene tetra hydrochloride as chromogen to produce the characteristics brown stain. The sections were counterstained, dehydrated and mounted for analysis for each run of staining, a positive control slide was also prepared. The positive control slides were prepared from breast carcinoma known to be positive for the antigen under study. The negative control slides were prepared from the same tissue block, but incubated with PBS instead of primary antibody. The tumor size was assessed by specimen. Tumor less than 2 cm taken as T1, tumor size 2-4 cm were taken as T2 and tumor more than 4 cm were taken as T3. Under the Nottingham combined histological system was used for grading. grade 1 carcinoma includes tumor with combined score of 3,4 or 5; Grade 2 includes score of 6 and 7; Grade 3 include tumor with score of 8 and 9. Mitotic index was assessed. Each risk factor was compared with receptor status.

## 3. Results

The result of our study showed positive correlation between ER/PR with low grade tumor.

These finding showed the importance of the biomarkers because they provide valuable prognostic information for best treatment decision. Breast carcinoma is the common malignant tumor.

25% cases were between 40-60 year of age and majority (17.5%) tumors were of 2-4 cm in size. 17.5% tumors were with grade II carcinoma. The finding in our studies show the negative correlation of ER-PR marker with increasing tumor grade and lymphovascular embolization and lymph node metastasis. The immunohistochemical marker have the prognostic and predictive values.

## 4. Discussion

Breast cancer is most common tumor in women. It is highly curable if diagnosis is done an early stage because significant number of cancer patients with early stage of carcinoma possesses microscopic metastasis at the time of

**Table 1:** Distribution of total number of cases on the basis of age group

Age groups in yrs.	No. of cases	Percentage of cases
30 -40	05	10 %
41 -50	15	30 %
51 -60	10	20 %
• 61	20	40 %

**Table 2:** Distribution of total number of cases on the basis of age group: -

Age groups in yrs.	ER+	%	ER -ve	%	PR +	%	PR -ve	%
30 -40	08	04	02	01	06	03	03	1.5
41- 50	10	05	06	03	10	05	05	2.5
51- 60	07	3.5	05	2.5	06	03	04	02
>61	10	05	02	01	12	06	04	02

**Table 3:** Correlation of ER/PR status with tumor size

	No.of cases	Percentage%	ER + PR+ (n)	%	ER + PR – (n)	%	ER –PR+ (n)	%	ER –PR- (n)	%
Tumour Size <2 cm	02	01	02	100	00	00	00	00	00	00
2-4 cm	35	17.5	15	7.5	07	3.5	00	00	06	3.0
>4 cm	13	6.5	10	05	00	00	01	0.5	09	4.5

**Table 4:** Correlation of ER/PR status with tumor grade.

	No.of cases	Percentage%	ER + PR+ (n)	%	ER + PR – (n)	%	ER –PR+ (n)	%	ER –PR- (n)	%
Tumour Grade I	10	05	06	03	02	01	01	0.5	01	0.5
II	35	17.5	13	6.5	06	03	00	00	16	08
III	05	2.5	02	01	00	00	00	00	03	1.5

**Table 5:** Correlation of ER/PR status with LVE/ LN metastasis/ Distance metastasis

	No.of cases	Percentage%	ER + PR+ (n)	%	ER + PR – (n)	%	ER –PR+ (n)	%	ER –PR- (n)	%
Lymphovascular emboli +	15	7.5	10	05	01	0.5	00	00	04	02
-	35	17.5	26	13	05	2.5	01	0.5	03	1.5
Lymphnode Metastasis +	15	7.5	07	3.5	03	1.5	01	0.5	04	02
-	35	17.5	20	10	04	02	01	0.5	10	05

diagnosis. For assessing the prognosis and management of the breast cancer ER and PR both markers work as prognostic as well as predictive factors. Correlation of expression of estrogen and progesterone with each other and to various clinicopathological parameters is very significant.<sup>5</sup> Estrogen and progesterone status are measured by chemical ligand binding assay are the only prognostic and predictive biomarker recommend for routine clinical use in breast cancer by American pathologist. Both are relatively weak prognostic factor, but strong predictive factor for response to the adjuvant and therapeutic hormonal therapy.

In this article we have studied 50 MRM specimens for size, grade of the tumor, lymphovascular emboli, lymph node metastasis and ER and PR status of the tumor. We have studied the association of ER and PR status with the above mentioned parameters.

We studied 50 MRM specimens, where the breast carcinoma was common in the age group >40 years (7.5%). Grade II was the commonest grade amongst the 50 cases (17.5%), and 17.5 % the tumor size was between 2-4 cm. Similar was the observation was Premchand, Ashok Kumar et al<sup>5</sup> who studied 100 cases and majority (96.82%) of the breast carcinoma was in the age group of >40 years. 43% cases were of grade II tumor and, in 47% cases the tumor size was between 2-5 c.m. According to this, as the size and grade of the tumor increases the ER and PR positive status decreases. Our findings are similar to Mohammad Golam Mostafa where higher histologic grade is poor predictor of hormone receptor status.<sup>8</sup>

Correlation of age of the patient with ER and PR status with other studies done. In our study 10% cases were of 60 years of age group and 8.5% are of >40 years of age group were ER positive, while 8% in age group of >40 were

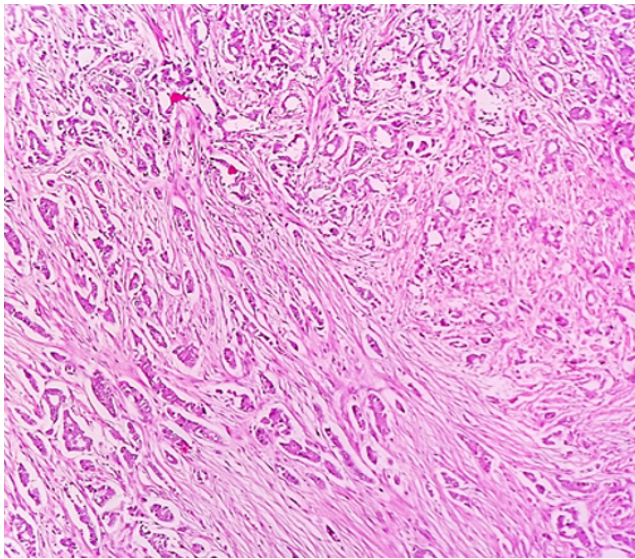

**Fig. 1:** 10x H&E- IDC-Grade I -Glandular and tubular differentiation, mild nuclear pleomorphism.

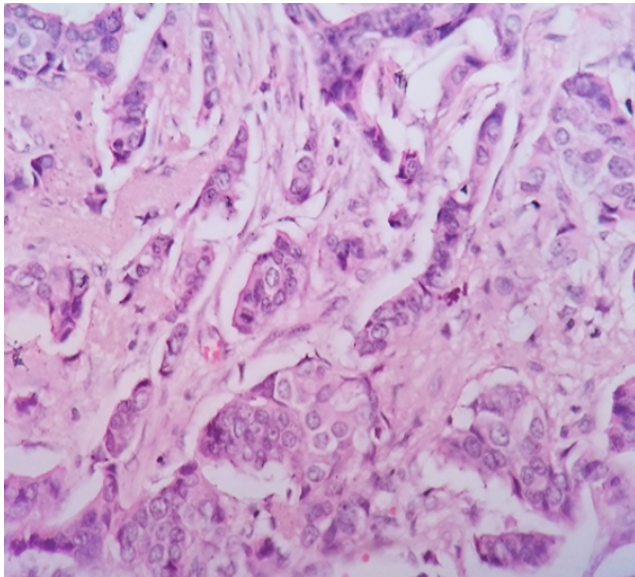
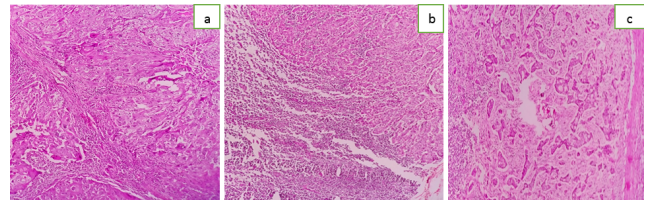

**Fig. 2:** 40x H&E- IDC-Grade II -Tubular and glandular differentiation and nests of cells, with moderately atypical nuclei, mild mitotic activity

positive of PR marker.

Premchand, Ashok Kumar et al<sup>5</sup> shows similar result like our study which has majority of ER positive (96.82%) cases were of age >40 year and 44.44% were of age >60 years. The majority of PR positive (96.55%) cases were of age >40 years and 43.10% were of age >60 years. ER-PR positivity more in >40 years. ER-PR more in the tumor size (2-5) cm and in grade II and III.

Ramandeep Kaur et al<sup>9</sup> found 66% cases in <50 years with 43% of grade II carcinomas and, in 43% cases



**Fig. 3:** a: 40x H&E- IDC- Grade III -Sheets and nests of cells with marked nuclear atypia and mitotic activity; b: 10x -H&E- Lymph node metastasis-breast tumor metastasis in subcapsular sinus; c: 40x H&E- Lymph node metastasis-breast tumor metastasis in subcapsular sinus.

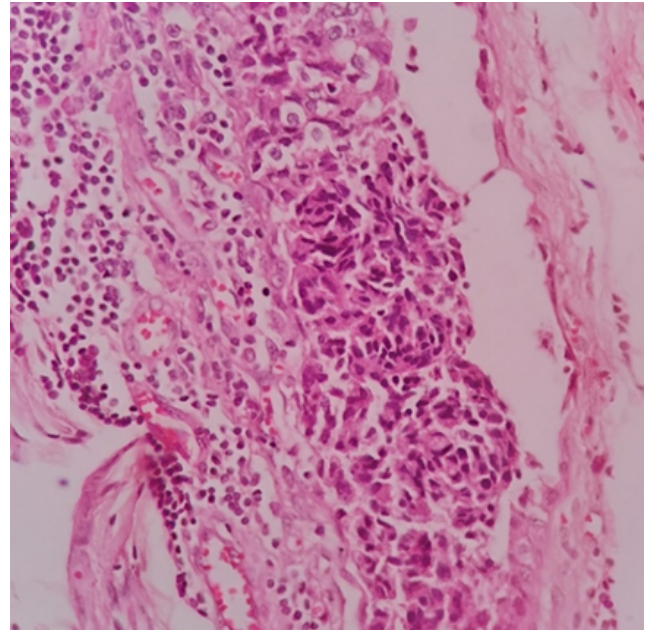

**Fig. 4:** 40x H&E- Lymphovascular emboli -breast tumor cells in the vascular space with destruction of endothelial lining of vessel.

tumor size between 2-5 c.m. with significant correlation between age of the patient and ER, PR expression. ER- PR expression correlation with age at presentation more positive in postmenopausal age. No significant correlation between axillary lymph nodes status with ER, PR expression. There is a significant correlation between tumor size and tumor grade with ER, PR in above mentioned study. Grade II tumor with positive ER-PR expression. Sepideh Siadati et al<sup>10</sup> studied 33cases with 34% case in the age group of >40 year, 80.66% cases of grade II and 58.33% cases the tumor size was 2-5cm. No correlation with axillary lymph nodes with ER, PR. No correlation with age and size.ER-PR positive status with grade I and II.

Mohammad Golam Mostafa et al<sup>8</sup> had a large sample size of 1042 cases and in 63% cases the tumor was of grade III, the predominantly affected age group was similar showing no lymphovascular emboli and lymph node metastasis. The ER and PR positive status increases with increases in tumor

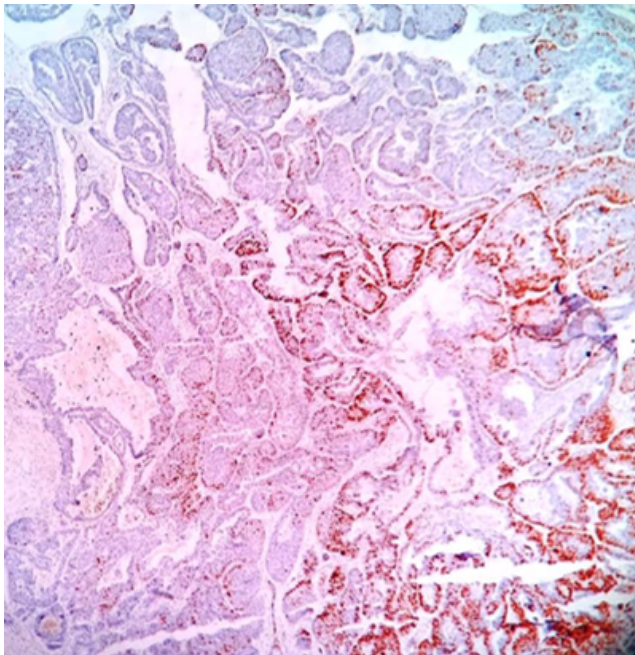

**Fig. 5:** 4X-Estrogen positive - 6/8 (weakly positive)

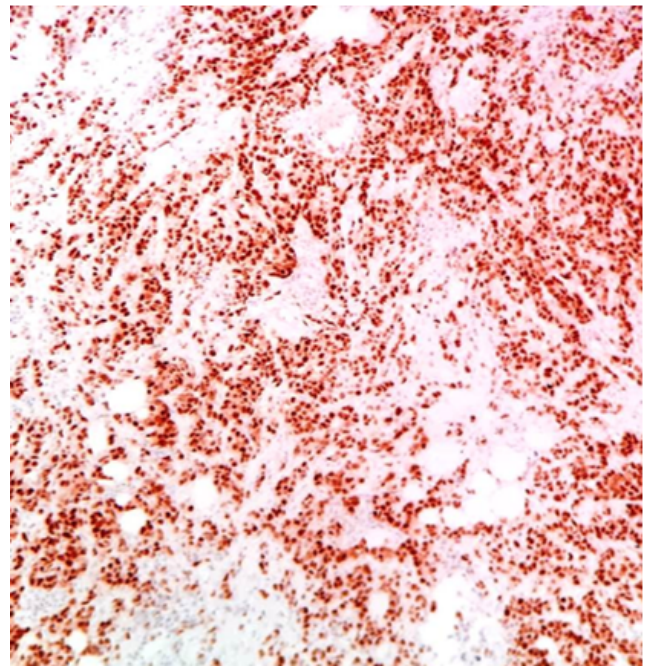

**Fig. 7:** 10X: Estrogen positive 8/8 (strongly positive)

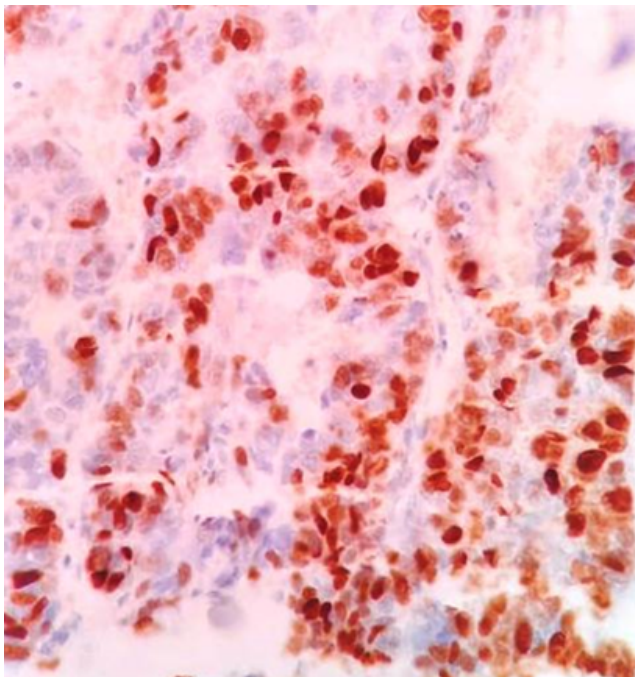

**Fig. 6:** 40X: Estrogen positive 6/8 (weakly positive)

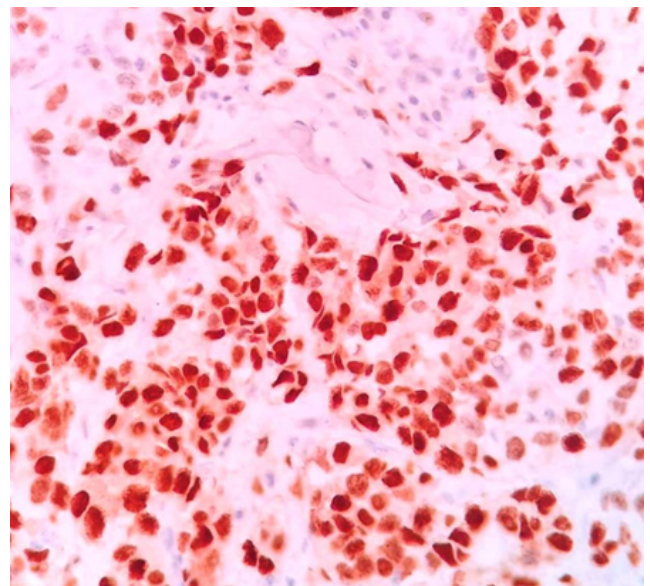

**Fig. 8:** 40X: Estrogen positive 8/8 (strongly positive)

size.

Premchand, Ashok Kumar et al<sup>5</sup> shows similar result with negative correlation with lymphovascular emboli. The result with similar with Asmeron Tesfamarian Sengal et al<sup>1</sup> and there was significant associated between age tumor size and grade, but no associated with lymph nodes. Patient with grade III and young age are more likely to be hormone receptor negative.

Manuneethimaren Thiygarajan et al<sup>11</sup> and Mohammad Golam Mostafa et al<sup>12</sup> did not find any significant correlation with ER and PR status lymphovascular emboli. ER –PR negativity increased with increase tumor size. ER negative increased with increasing tumor grade.

According to present study negative correlation is noted in lymphovascular emboli, lymph node metastasis with ER and PR status.

We found 17.5 % cases with no lymphovascular emboli and they had positive ER and PR receptors, while other authors did not observe any significant correlation between lymphovascular emboli and ER and PR status.

## 5. Conflict of Interest

The authors declare that there are no conflicts of interest in this paper.

## 6. Source of Funding

None.

## References

1. Immunohistochemistry defined subtypes of breast cancer in 678 Sudanese and Eritrean women; hospitals based case series. *BMC Cancer*. 2017;17:804.
2. AlZaman AS, Mughal SA, AlZaman YS, AlZaman ES. Correlation between hormone receptor status and age, and its prognostic implications in breast cancer patients in Bahrain. *Saudi Med J*. 2016;37(1):37–42. doi:10.15537/smj.2016.1.13016.
3. Mehta S, Shelling A, Muthukaruppan A, Lasham A, Blenkiron C. Predictive and prognostic molecular markers for cancer medicine. *Ther Adv Med Oncol*. 2010;2(2):125–48. doi:10.1177/1758834009360519.
4. Fouziaetal S, Jamal Q, Baig S, Hadi NI, Majeed N. Correlation of Hormone Receptor and HER2/neu Expression with Clinicopathologic Parameters in Primary Breast Tumors. *Asian Pac J Cancer Prev*. 2016;17(7):3363–7.
5. Premchand K. Immunohistochemical profile of infiltrating ductal carcinoma breast (not otherwise specified)-prognostic and therapeutic use. *J Evol Med Dent Sci*. 2017;6(21):1695–700.
6. Comparison Between HER2, Estrogen Receptors and Progesterone Receptors in Primary Breast Carcinomas and Matched Lymph Node Metastases. *Turk Patoloji Derg*. 2016;32(3):178–85. doi:10.5146/tjpath.2015.01354.
7. Hammond MEH, Hayes DF, Dowsett M, Allred DC, Hagerty KL, Badve S, et al. American Society of Clinical Oncology/College of American Pathologists guideline recommendations for immunohistochemical testing of estrogen and progesterone receptors in breast cancer (unabridged version). *Arch Pathol Lab Med*. 2010;134(7):48–72. doi:10.5858/134.7.e48.
8. Mohsin S, Weiss H, Havighurst T, Clark GM, Berardo M, Roanh LD, et al. Progesterone receptor by immunohistochemistry and clinical outcome in breast cancer: a validation study. *Mod Pathol*. 2004;17(12):1545–54. doi:10.1038/modpathol.3800229.
9. Kaur R, Kaur N, Singh H, Chand P, Kundal RK, Garg P, et al. Immunohistochemical Profile of Infiltrating Ductal Carcinoma Breast (Not Otherwise Specified) - A Study Of 100 Cases. 2017;3(3):17–21. doi:10.21276/aimdr.2017.3.3.PT6.
10. Siadati S, Sharbatdaran M, Nikbakhsh N, Ghaemian N. Correlation of ER, PR and HER-2/Neu with other Prognostic Factors in Infiltrating Ductal Carcinoma of Breast. *Iran J Pathol*. 2015;10(3):221–6.
11. Etal TM, Navrathan N, Mohanapriya T, Kumar A, Singh B. Correlation between estrogen receptor, progesterone receptor, HER-2/neu status and other prognostic factors in carcinoma breast in Indian population. *ISJ Int Surg J*. 2015;2(4):515–22.
12. Mohammad M, Larsen M, Love R. Estrogen Receptor, Progesterone Receptor, and Her-2/neu Oncogene Expression in Breast Cancers Among Bangladeshi Women. *J Bangladesh Coll Phys Surg*. 2010;28(3):157–62.

## Author biography

**Nekta Anand**, Junior Resident III

**Darshana Wakkar**, Assistant Professor

**Vaibhav Mane**, Professor  <https://orcid.org/0000-0001-9552-8972>

**Cite this article:** Anand N, Wakkar D, Mane V. Correlation ER/PR status of Breast Carcinoma with Tumor size, Tumor grade, Lymphovascular emboli, Lymph node metastasis and the distant metastasis. *IP Arch Cytol Histopathology Res* 2021;6(3):191-196.